

SOUTH EAST ELEVATION (main road)

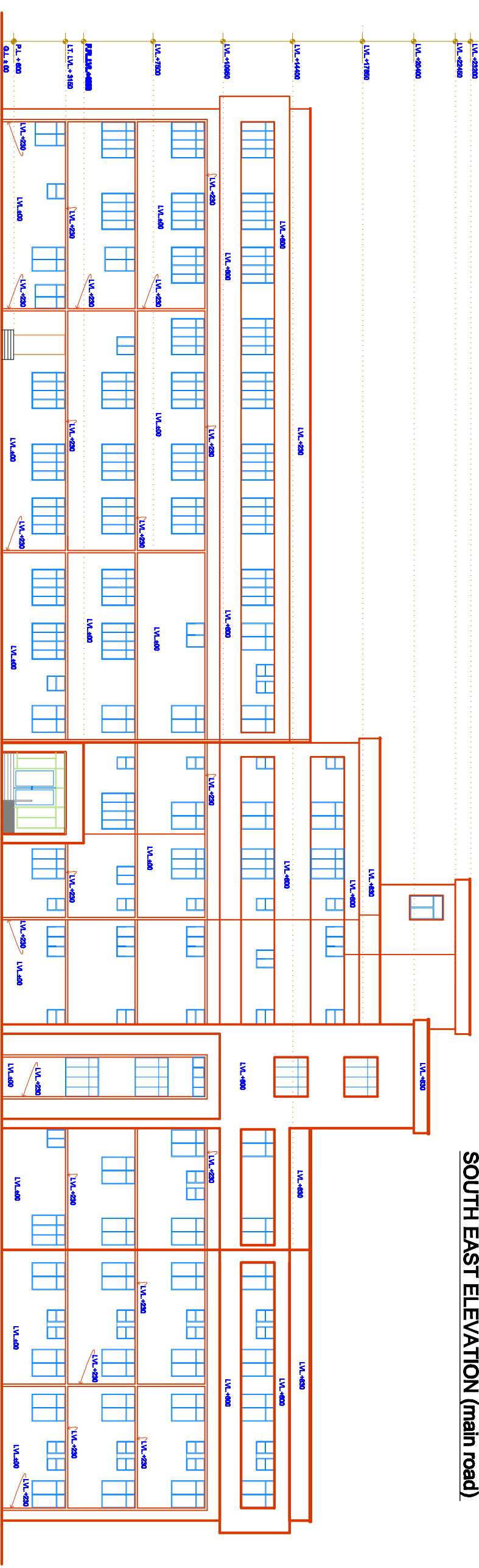

NORTH WEST ELEVATION (rear)

PROPOSED 100 BEDED NRHM MATERNITY WING AT, MEERUT U.P.		DRG. TITLE - ELEVATIONS		ARCHITECT		CHIEF ARCHITECT		DATE - 09-02-2014		NOTE	
DRG. NO. 39-8A-1/8X1		DRG. BY. REKHA YADAV		ASST. ARCHITECT		S.R. ARCHITECT		SCALE -		<ol style="list-style-type: none"> 1. ALL DIMENSION ARE IN MM. 2. ONLY WRITTEN DIM NEED TO BE FOLLOWED. 3. ANY DISCREPANCY SHALL BE BROUGHT TO THE NOTICE OF THE ARCHITECT. 4. PLINTH SHALL BE DECIDED AT THE SITE BY THE E.E. CONCERNED AS SITE CONDITION. 	
U.P.P.W.D.				VASTUVID VARG				KARYALAYA PRAMUKH ABHIYANTA			
SHALLENDRA				REKHA YADAV				LOK NIRMAN VIBHAG, U.P. LUCKNOW			